

Location of Wastewater Connection



Public Works Maintenance
1820 Roosevelt Blvd.
Eugene, Oregon 97402
(541) 682-4800

Property Information

Address 2701 W. 11th

Map and Tax Lot _____ Owner Kam Co.

Building Type: SFD Duplex Multi-Family Commercial Industrial

Permit Information

Permit No. 23-02088-01 Date of Issue 8-27-23

Contractor/Plumber: Braun Ex. Pipe Material Sch. 40 Pipe Diameter 4"

Right of Way Cut Permit Required System Development Charge

Installation Date 12-12-23 Inspected By LaCasse

Permission granted to attach private sewer connection to public sewer in conformance to City standards and specifications.

Public Wastewater Information

Index Page No. _____ Segment No. 4710 4709 Inspected By _____
Upstream Downstream Contract No. _____

TWO WORKING DAYS BEFORE YOU DIG, CALL UTILITY ONE-CALL SERVICE AT 1-800-332-2344

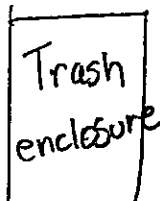
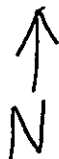

1/8"

1/8"

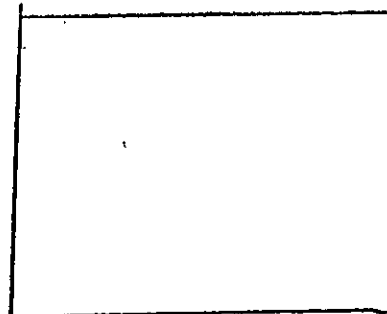

#4709



#4710

Sidewalk

